

GEORGE T. DUNHAM
SURVEYING & SUBDIVIDING
DELAVER, WISCONSIN

N

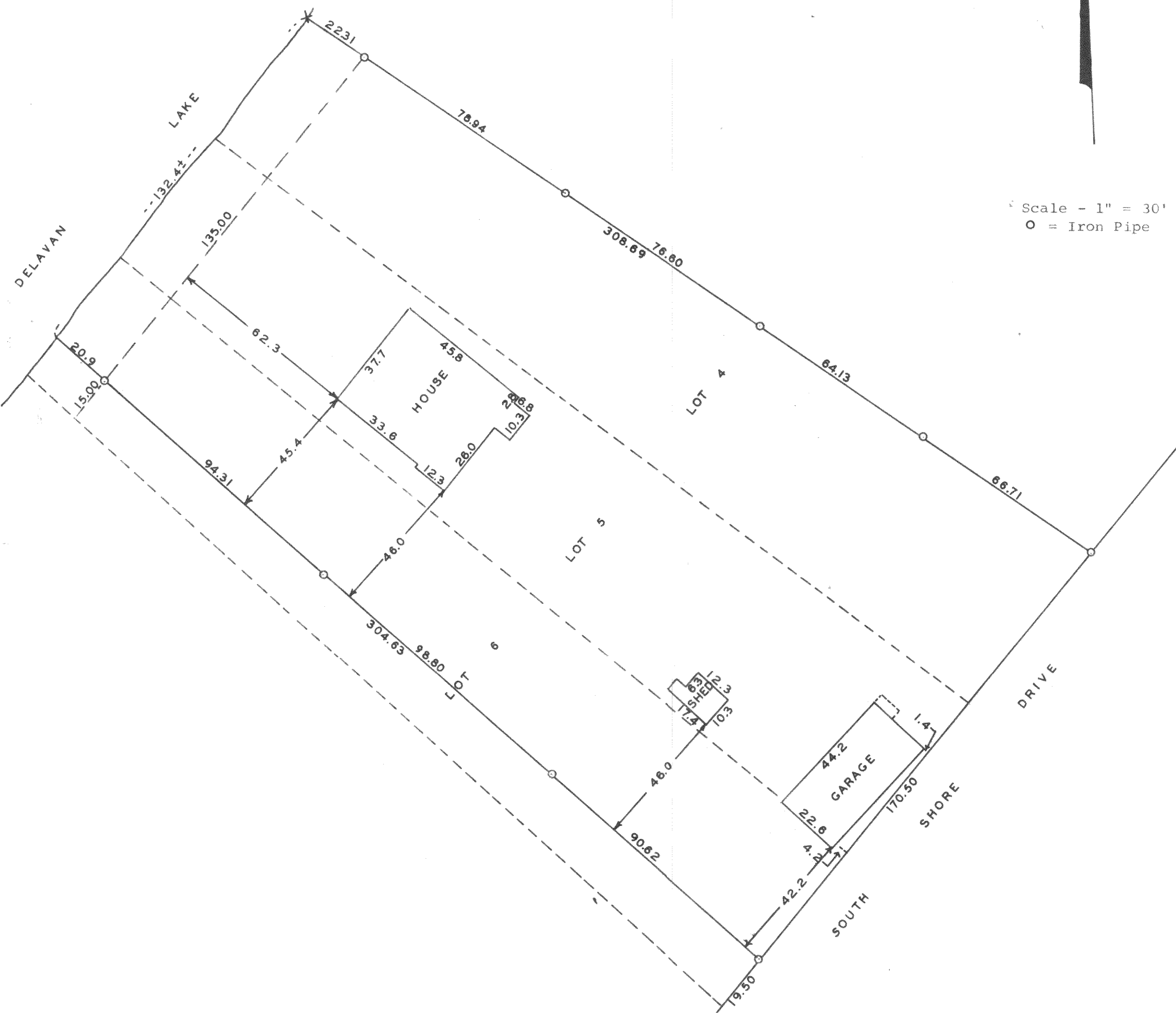

Scale - 1" = 30'
O = Iron Pipe



STATE OF WISCONSIN) SS
COUNTY OF WALWORTH)

I, George T. Dunham, Surveyor, certify that I have surveyed
the property described as follows,

All of Lots 4, 5, and 6 in Lake View, a subdivision located
in Section 27, T 2 N, R 16 E, Walworth County, Wisconsin,
EXCEPTING: Beginning at a point on the NWly line of said Lot 6
being the frontage line of said Lot 6 as shown on the plat
of subdivision fronting on the lake shore, which point is 15
feet Northeasterly measured on the frontage line of said lot,
from the SWly corner of said Lot 6, thence SWly along the said
frontage line of said lot to the SWly corner of said lot, thence
SEly along the dividing line between said Lot 6 and Lot 7 in
said subdivision 283 feet more or less to the SEly corner of
said Lot 6, thence NEly along the SEly line being the rear line
of said Lot 6, a distance of 19½ feet; thence NWly 283 feet more
or less to the place of beginning,

and that the above plat is an accurate survey and a true representation
thereof and correctly shows the exterior boundary lines and location of
buildings on said property and the correct measurements thereof.
August 6, 1969

George T. Dunham
George T. Dunham, Surveyor

FLAP-4